



Security 1st Title

TITLE INSURANCE | CLOSINGS | 1031 EXCHANGE | CONTRACT SERVICING | SECURITY1ST.COM

MARION COUNTY TITLE INSURANCE CHARGES

EFFECTIVE JULY 15, 2019

Amounts Up To	Rate	Amounts Up To	Rate	Amounts Up To	Rate	Amounts Up To	Rate
10,000	270	260,000	970	510,000	1,470	760,000	1,970
20,000	320	270,000	990	520,000	1,490	770,000	1,990
30,000	350	280,000	1,010	530,000	1,510	780,000	2,010
40,000	385	290,000	1,030	540,000	1,530	790,000	2,030
50,000	425	300,000	1,050	550,000	1,550	800,000	2,050
60,000	470	310,000	1,070	560,000	1,570	810,000	2,070
70,000	515	320,000	1,090	570,000	1,590	820,000	2,090
80,000	560	330,000	1,110	580,000	1,610	830,000	2,110
90,000	605	340,000	1,130	590,000	1,630	840,000	2,130
100,000	650	350,000	1,150	600,000	1,650	850,000	2,150
110,000	670	360,000	1,170	610,000	1,670	860,000	2,170
120,000	690	370,000	1,190	620,000	1,690	870,000	2,190
130,000	710	380,000	1,210	630,000	1,710	880,000	2,210
140,000	730	390,000	1,230	640,000	1,730	890,000	2,230
150,000	750	400,000	1,250	650,000	1,750	900,000	2,250
160,000	770	410,000	1,270	660,000	1,770	910,000	2,270
170,000	790	420,000	1,290	670,000	1,790	920,000	2,290
180,000	810	430,000	1,310	680,000	1,810	930,000	2,310
190,000	830	440,000	1,330	690,000	1,830	940,000	2,330
200,000	850	450,000	1,350	700,000	1,850	950,000	2,350
210,000	870	460,000	1,370	710,000	1,870	960,000	2,370
220,000	890	470,000	1,390	720,000	1,890	970,000	2,390
230,000	910	480,000	1,410	730,000	1,910	980,000	2,410
240,000	930	490,000	1,430	740,000	1,930	990,000	2,430
250,000	950	500,000	1,450	750,000	1,950	1,000,000	2,450

CLOSING FEES (policy purchase required)

RESIDENTIAL SALE \$450.00 | RESIDENTIAL REFINANCE \$325.00

COMMERCIAL & AGRICULTURAL

\$1.00/1,000 up to 1,000,000 | plus 10¢/1,000 over 1,000,000 (\$450.00 min.)

- * The charges published herein are applicable to normal transactions. In cases involving long and intricate title, more than one chain of title or extraordinary risk, we reserve the right to make additional changes.
- ** Multiple lot and new home sales may be subject to special builders and developers rates and are not listed above. Call us for special quotations.
- *** For residential mortgage policies not exceeding the amount of the owners policy, but issued simultaneously \$200.00.
- **** For policies over \$1,000,000 and simultaneous leasehold policies, charges will be furnished upon request.



Security 1st Title

MARION | 222 E. Main St. | Marion, KS 66861 | (620) 382-2130

SECTION OF LAND | 640 Acres or one square mile

NW SEC COR

N 1/4 COR

NE SEC COR

Table of Measurements

- One Chain = 100lks = 4rds = 66ft
- One Link = 0.01chs = 0.04rds = 0.66ft = 7.92in
- One Rod = 0.25chs = 25lks = 16.5ft
- One Mile = 80chs = 320rds = 5280ft
- One Square Mile = 640acs = 6400sq Chs
- One Acre = 10sq Chs = 160sq Rds = 43560sq Ft
- Side Of A Square Acre = 208.71ft
- One Arpent = 0.848398acs = 36956.2176sq Ft
- Side Of An Arpent = 29127chs = 192.24ft
- One Square Rod = 272.25sq Ft
- Strip Of Land 1 Rod Wide & 0.5 Mile Long = 1 Acre
- One Acre = 16.5'x2640' = 33'x1320' = 66'x660' = 132'x330' = 264'x165'

NW 1/4

NE 1/4

CEN

1/4 COR

20chns

1320ft

E and W

SW 1/4

36	31	32	33	34	35	36	31
1	6	5	4	3	2	1	6
12	7	8	9	10	11	12	7
13	18	17	16	15	14	13	18
24	19	20	21	22	23	24	19
25	30	29	28	27	26	25	30
36	31	32	33	34	35	36	31
1	6	5	4	3	2	1	6

SECTION LINE = 1 MILE = 80 CHAINS

= 320 RODS = 1760 YARDS = 5280 FEET

SW SEC COR

S 1/4 COR

SE SEC COR

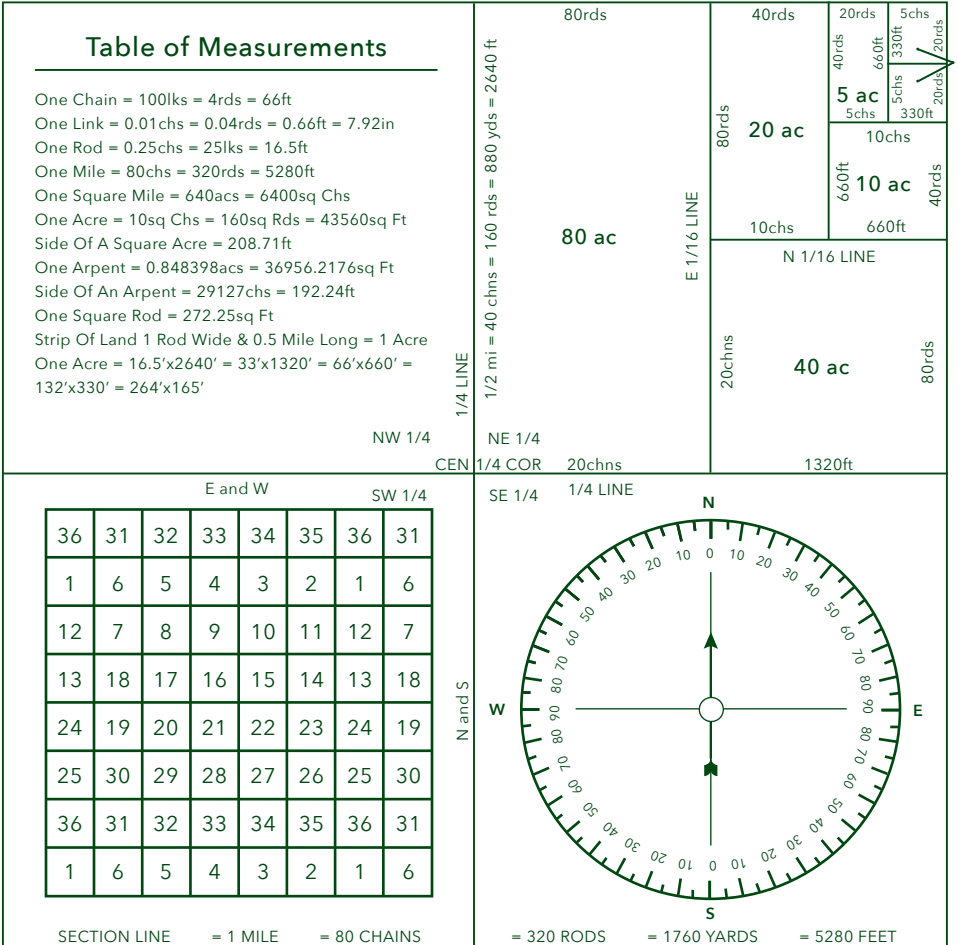
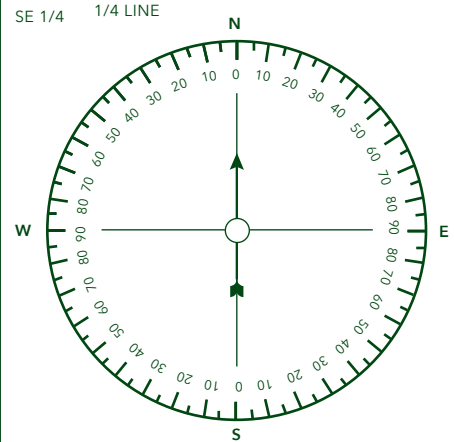

W 1/4 COR

1/4 LINE

E 1/16 LINE

N and S

2.5ac

E 1/4 COR

TITLE INSURANCE | CLOSINGS | 1031 EXCHANGE | CONTRACT SERVICING

VISIT US ONLINE AT WWW.SECURITY1ST.COM